

PCJWSA DAILY OBSERVATION REPORT

Job No.:	276-3300-004	Phase:	1403	Task:	310	Report	335
Project:	PCJWSA-WWTP Upgrade						
Owner:	PCJWSA, 34005 Cape Kiwanda Dr., Pacific City, OR.					Page	1 of 3
Contractor:	McClure & Sons, Inc.					Date:	4/29/19
Contractor's Rep./Title:	Rob Bechtloff, Project Manager					Day:	Monday
Weather A.M.	37, clear	°F	P.M.	65, sunny	°F	Site Conditions: (Good) (Fair) (Poor) 0.0in rain	

Location and Type of Work: PCJWSA, Pacific City, Construction.

Number and Classification of Contractors, Men, and Equipment (include condition of equipment):

MSI-# worker	10				US West Elec	3	Equipment	
Justin Quimby	<input checked="" type="checkbox"/>	Marty Stewart	<input checked="" type="checkbox"/>	<input type="checkbox"/>	Chris Bate	<input checked="" type="checkbox"/>	Excavator SK140SR	<input checked="" type="checkbox"/>
James Hosley	<input checked="" type="checkbox"/>	Chris Kowarko	<input checked="" type="checkbox"/>	<input type="checkbox"/>	Cameron	<input checked="" type="checkbox"/>	Skidsteer 287	<input checked="" type="checkbox"/>
Sam Velasco	<input checked="" type="checkbox"/>	Jose Martinez	<input checked="" type="checkbox"/>	<input type="checkbox"/>		<input type="checkbox"/>	Mini-backhoe 305CR	<input checked="" type="checkbox"/>
Shane Hollingsworth	<input checked="" type="checkbox"/>	Zackery Clifford	<input checked="" type="checkbox"/>	<input type="checkbox"/>		<input type="checkbox"/>	40ton Crane	<input type="checkbox"/>
Matt Orton	<input checked="" type="checkbox"/>		<input type="checkbox"/>	<input type="checkbox"/>		<input type="checkbox"/>	Mini-backhoe 305CR	<input checked="" type="checkbox"/>
Aaron Gookin	<input checked="" type="checkbox"/>		<input type="checkbox"/>		Forklift 5028	<input checked="" type="checkbox"/>	Forklift TH844C	<input checked="" type="checkbox"/>

Work in Progress (include report of operations, materials received and condition, work start/stop time, and any unusual conditions):

- Completed subgrade work on SBR access road subgrade.
- Completed subgrade work on digester access road.
- Completed installing blower room ceiling light fixtures.
- Completed installing SBR light poles.
- Installed grounding rods at the four corners of the SBR
- Continuing overall site cleanup.

Deliveries; supplies, equipment:

NA

Testing/Inspection:

NA

Any Cause for Dispute, Change Orders, or Delays, and Reasons:

NA

Visitors:

NA

Notes:

Ingmar Saul

Signature



Installing the SBR light poles.



Completed installing the blower room light fixtures.



Cleaning up the blower room and removed the protecting lumber from around the blowers.



Setting the final subgrade on the digester access road.



Cutting a straight edge to match the existing asphalt.



Grouting the SBR light pole bases.

PCJWSA DAILY OBSERVATION REPORT

Job No.: 276-3300-004 Phase: 1403 Task: 310 Report 336
 Project: PCJWSA-WWTP Upgrade
 Owner: PCJWSA, 34005 Cape Kiwanda Dr., Pacific City, OR. Page 1 of 3
 Contractor: McClure & Sons, Inc. Date: 4/30/19
 Contractor's Rep./Title: Rob Bechtloff, Project Manager Day: Tuesday
 Weather A.M. 37, clear °F P.M. 63, sunny, windy °F Site Conditions: (Good) (Fair) (Poor)
0.0in rain

Location and Type of Work: PCJWSA, Pacific City, Construction.

Number and Classification of Contractors, Men, and Equipment (include condition of equipment):

MSI-# worker	10				US West Elec	3	Equipment	
Justin Quimby	<input checked="" type="checkbox"/>	Marty Stewart	<input checked="" type="checkbox"/>	<input type="checkbox"/>	Chris Bate	<input checked="" type="checkbox"/>	Excavator SK140SR	<input checked="" type="checkbox"/>
James Hosley	<input checked="" type="checkbox"/>	Chris Kowarko	<input checked="" type="checkbox"/>	<input type="checkbox"/>	Cameron	<input checked="" type="checkbox"/>	Skidsteer 287	<input checked="" type="checkbox"/>
Sam Velasco	<input checked="" type="checkbox"/>	Jose Martinez	<input checked="" type="checkbox"/>	<input type="checkbox"/>		<input type="checkbox"/>	Mini-backhoe 305CR	<input checked="" type="checkbox"/>
Shane Hollingsworth	<input checked="" type="checkbox"/>	Zackery Clifford	<input checked="" type="checkbox"/>	<input type="checkbox"/>		<input type="checkbox"/>	40ton Crane	<input type="checkbox"/>
Matt Orton	<input checked="" type="checkbox"/>		<input type="checkbox"/>	<input type="checkbox"/>		<input type="checkbox"/>	Mini-backhoe 305CR	<input checked="" type="checkbox"/>
Aaron Gookin	<input checked="" type="checkbox"/>		<input type="checkbox"/>		Forklift 5028	<input checked="" type="checkbox"/>	Forklift TH844C	<input checked="" type="checkbox"/>

Work in Progress (include report of operations, materials received and condition, work start/stop time, and any unusual conditions):

- Completed paving SBR and digester access roads.
- Installed grounding rods at the four corners of the SBR
- Continuing overall site cleanup and staging equipment and supplies to be hauled off site.
- Conducted site walk and created a punch list of items to be address before final completion is granted.
- Backfilling and setting grade in front of solids room.
- Continuing to set grade around headworks, digester 1, and FEB.
- Created site completion punch list during site walk.

Deliveries; supplies, equipment:

NA

Testing/Inspection:

Carlson Testing onsite to conduct density testing on asphalt access roads.

Any Cause for Dispute, Change Orders, or Delays, and Reasons:

NA

Visitors:

- Mike B and Trish C, with USDA-RD, were onsite to attend the weekly progress meeting and take part in site walk.
- Mike P with Parametrix was onsite to attend the weekly progress meeting and take part in site walk
- Rob B with MSI was onsite to attend the weekly progress meeting and take part in `site walk.

Notes:

Signature



Paving SBR access road.



Paving digester access road.



Backfilling and setting grade in front of solids room.



Setting grade around headworks, digester 1, and FEB.



Installed copper grounding rods at all four corners of the SBR.



Staging equipment and supplies to be hauled off site.

PCJWSA DAILY OBSERVATION REPORT

Job No.: 276-3300-004 Phase: 1403 Task: 310 Report 337
 Project: PCJWSA-WWTP Upgrade
 Owner: PCJWSA, 34005 Cape Kiwanda Dr., Pacific City, OR. Page 1 of 3
 Contractor: McClure & Sons, Inc. Date: 5/1/19
 Contractor's Rep./Title: Rob Bechtloff, Project Manager Day: Wednesday
 Weather A.M. 35, clear °F P.M. 60, sunny °F Site Conditions: (Good) (Fair) (Poor)
0.0in rain

Location and Type of Work: PCJWSA, Pacific City, Construction.

Number and Classification of Contractors, Men, and Equipment (include condition of equipment):

MSI-# worker	10				US West Elec	3	Equipment	
Justin Quimby	<input checked="" type="checkbox"/>	Marty Stewart	<input checked="" type="checkbox"/>	<input type="checkbox"/>	Chris Bate	<input checked="" type="checkbox"/>	Excavator SK140SR	<input checked="" type="checkbox"/>
James Hosley	<input checked="" type="checkbox"/>	Chris Kowarko	<input checked="" type="checkbox"/>	<input type="checkbox"/>	Cameron	<input checked="" type="checkbox"/>	Skidsteer 287	<input checked="" type="checkbox"/>
Sam Velasco	<input checked="" type="checkbox"/>	Jose Martinez	<input checked="" type="checkbox"/>	<input type="checkbox"/>		<input type="checkbox"/>	Mini-backhoe 305CR	<input checked="" type="checkbox"/>
Shane Hollingsworth	<input checked="" type="checkbox"/>	Zackery Clifford	<input checked="" type="checkbox"/>	<input type="checkbox"/>		<input type="checkbox"/>	40ton Crane	<input type="checkbox"/>
Matt Orton	<input checked="" type="checkbox"/>		<input type="checkbox"/>	<input type="checkbox"/>		<input type="checkbox"/>	Mini-backhoe 305CR	<input checked="" type="checkbox"/>
Aaron Gookin	<input checked="" type="checkbox"/>		<input type="checkbox"/>		Forklift 5028	<input checked="" type="checkbox"/>	Forklift TH844C	<input checked="" type="checkbox"/>

Work in Progress (include report of operations, materials received and condition, work start/stop time, and any unusual conditions):

- Continuing overall site cleanup and staging equipment and supplies to be hauled off site.
- Continuing to set final grade on site.
- Working on punch list items
- Removing the temporary bypass piping from the former headworks.
- Installing the exterior light fixtures around the SBR
- Continuing to complete electrical work.
- Installing warning signs in the solids, lime, and blower rooms.
- Completed removing all the blower equipment from digester 5 blower room.

Deliveries; supplies, equipment:

Delivery of 8 dump truck loads of 1 ½ in minus rock and hauled off 2 dump truck loads of asphalt debris.

Testing/Inspection:

NA

Any Cause for Dispute, Change Orders, or Delays, and Reasons:

NA

Visitors:

NA

Notes:

Signature



Completing the grading round digester 5.



Backfilling and grading the north access



Installing signage in the solids room.



Removing the temporary bypass piping from the former headworks.



Wiring the supply fan in the blower room.



Loading up supplies and equipment and hauling off site.

PCJWSA DAILY OBSERVATION REPORT

Job No.: 276-3300-004 Phase: 1403 Task: 310 Report 338
 Project: PCJWSA-WWTP Upgrade
 Owner: PCJWSA, 34005 Cape Kiwanda Dr., Pacific City, OR. Page 1 of 3
 Contractor: McClure & Sons, Inc. Date: 5/2/19
 Contractor's Rep./Title: Rob Bechtloff, Project Manager Day: Thursday
 Weather A.M. 47, overcast °F P.M. 60, sunny °F Site Conditions: (Good) (Fair) (Poor)
0.0in rain

Location and Type of Work: PCJWSA, Pacific City, Construction.

Number and Classification of Contractors, Men, and Equipment (include condition of equipment):

MSI-# worker	12				US West Elec	1	Equipment		
Justin Quimby	<input checked="" type="checkbox"/>	Marty Stewart	<input checked="" type="checkbox"/>	HVAC (2)	<input checked="" type="checkbox"/>	Chris Bate	<input checked="" type="checkbox"/>	Excavator SK140SR	<input checked="" type="checkbox"/>
James Hosley	<input checked="" type="checkbox"/>	Chris Kowarko	<input checked="" type="checkbox"/>		<input type="checkbox"/>		<input type="checkbox"/>	Skidsteer 287	<input checked="" type="checkbox"/>
Sam Velasco	<input checked="" type="checkbox"/>	Jose Martinez	<input checked="" type="checkbox"/>		<input type="checkbox"/>		<input type="checkbox"/>	Mini-backhoe 305CR	<input checked="" type="checkbox"/>
Shane Hollingsworth	<input checked="" type="checkbox"/>	Zackery Clifford	<input checked="" type="checkbox"/>		<input type="checkbox"/>		<input type="checkbox"/>	40ton Crane	<input type="checkbox"/>
Matt Orton	<input checked="" type="checkbox"/>		<input type="checkbox"/>		<input type="checkbox"/>		<input type="checkbox"/>	Mini-backhoe 305CR	<input checked="" type="checkbox"/>
Aaron Gookin	<input checked="" type="checkbox"/>		<input type="checkbox"/>			Forklift 5028	<input checked="" type="checkbox"/>	Forklift TH844C	<input checked="" type="checkbox"/>

Work in Progress (include report of operations, materials received and condition, work start/stop time, and any unusual conditions):

- Continuing overall site cleanup and staging equipment and supplies to be hauled off site.
- Continuing to set final grade on site.
- Working on punch list items
- Completed gravel walkway to flow equalization basin (FEB) blower room.
- Continuing to install exterior light fixtures around the SBR
- Continuing to complete electrical work.
- Installing heat trace wiring and insulation on headworks piping.
- Began removing silt fencing.

Deliveries; supplies, equipment:

NA

Testing/Inspection:

NA

Any Cause for Dispute, Change Orders, or Delays, and Reasons:

NA

Visitors:

NA

Notes:

Signature _____



Installing epoxy sealer on headworks cracks.



Installing heat trace wiring on headworks piping.



Color coded all valve covers.



Installed air filters in all air supply opening.



Completing the gravel walkway to FEB blower room.

PCJWSA DAILY OBSERVATION REPORT

Job No.: 276-3300-004 Phase: 1403 Task: 310 Report 339
 Project: PCJWSA-WWTP Upgrade
 Owner: PCJWSA, 34005 Cape Kiwanda Dr., Pacific City, OR. Page 1 of 3
 Contractor: McClure & Sons, Inc. Date: 5/3/19
 Contractor's Rep./Title: Rob Bechtloff, Project Manager Day: Friday
 Weather A.M. 37, clear °F P.M. 60, sunny °F Site Conditions: (Good) (Fair) (Poor)
 0.0in rain

Location and Type of Work: PCJWSA, Pacific City, Construction.

Number and Classification of Contractors, Men, and Equipment (include condition of equipment):

MSI-# worker	10				US West Elec	1	Equipment	
Justin Quimby	<input checked="" type="checkbox"/>	Marty Stewart	<input checked="" type="checkbox"/>	<input type="checkbox"/>	Chris Bate	<input checked="" type="checkbox"/>	Excavator SK140SR	<input checked="" type="checkbox"/>
James Hosley	<input checked="" type="checkbox"/>	Chris Kowarko	<input checked="" type="checkbox"/>	<input type="checkbox"/>		<input type="checkbox"/>	Skidsteer 287	<input checked="" type="checkbox"/>
Sam Velasco	<input checked="" type="checkbox"/>	Jose Martinez	<input checked="" type="checkbox"/>	<input type="checkbox"/>		<input type="checkbox"/>	Mini-backhoe 305CR	<input checked="" type="checkbox"/>
Shane Hollingsworth	<input checked="" type="checkbox"/>	Zackery Clifford	<input checked="" type="checkbox"/>	<input type="checkbox"/>		<input type="checkbox"/>	40ton Crane	<input type="checkbox"/>
Matt Orton	<input checked="" type="checkbox"/>		<input type="checkbox"/>	<input type="checkbox"/>		<input type="checkbox"/>	Mini-backhoe 305CR	<input checked="" type="checkbox"/>
Aaron Gookin	<input checked="" type="checkbox"/>		<input type="checkbox"/>		Forklift 5028	<input checked="" type="checkbox"/>	Forklift TH844C	<input checked="" type="checkbox"/>

Work in Progress (include report of operations, materials received and condition, work start/stop time, and any unusual conditions):

- Continuing overall site cleanup and staging equipment and supplies to be hauled off site.
- Continuing to set final grade on site.
- Working on punch list items
- Continuing to install exterior light fixtures around the SBR
- Continuing to complete electrical work.
- Installed light pole next to head works.
- Continuing to install heat trace wiring and insulation on headworks piping.

Deliveries; supplies, equipment:

NA

Testing/Inspection:

NA

Any Cause for Dispute, Change Orders, or Delays, and Reasons:

NA

Visitors:

NA

Notes:

Signature _____

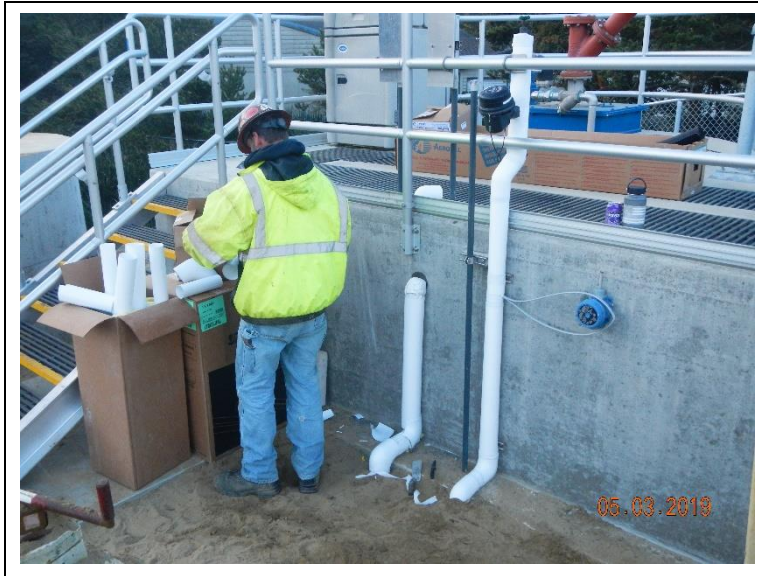

installing insulation around the heat traced piping at the headworks.



Installing light fixtures above the blower room doors.



Installed the light pole next to the headworks.



Finishing site grading south of the SBR.